Chester County Geologic Formations

Planning Commission
Map Series

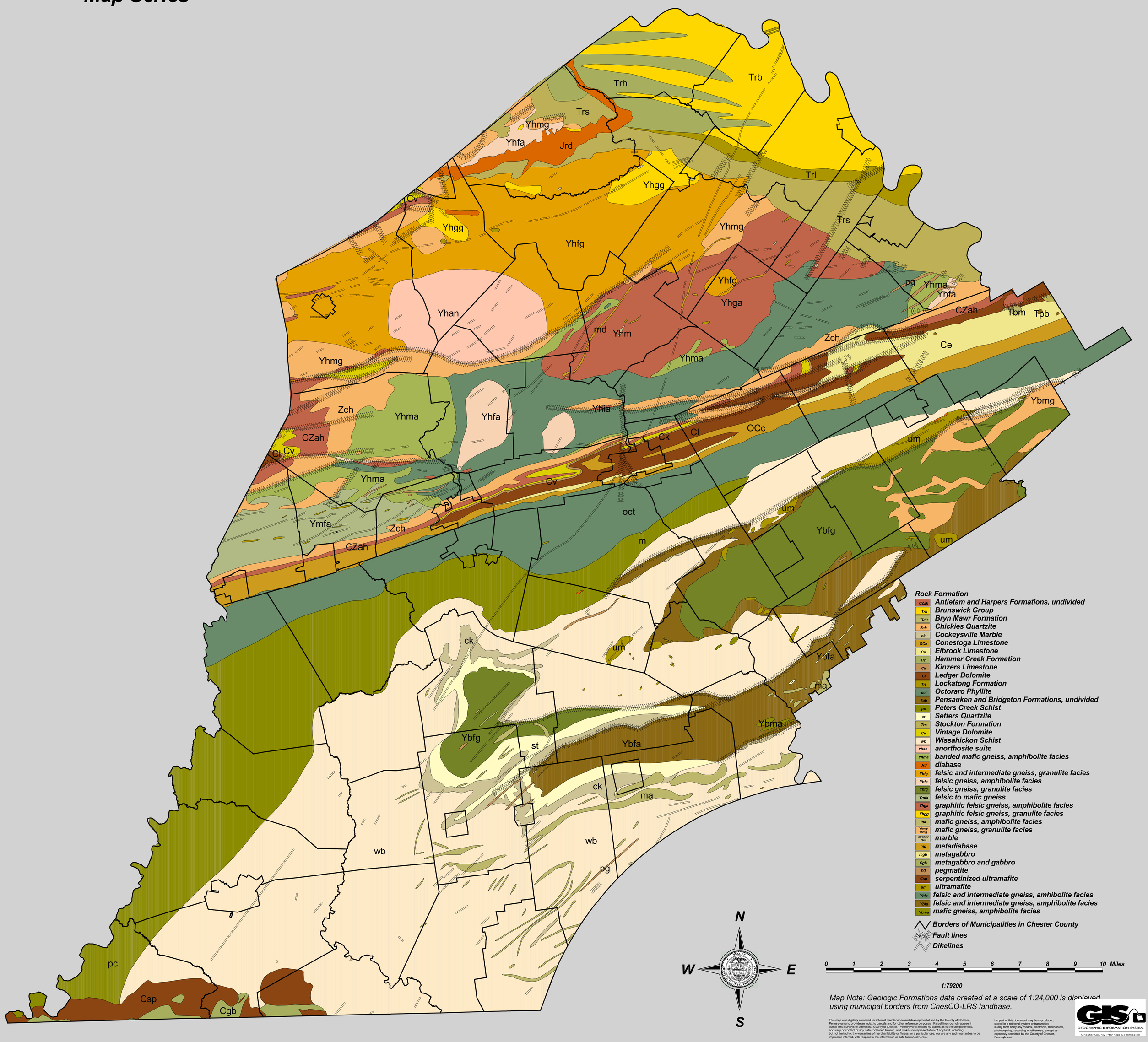

Rock Formation

- CZah — *Antietam and Harpers Formations, undivided*
- Trb — *Brunswick Group*
- Tbm — *Bryn Mawr Formation*
- Zch — *Chickies Quartzite*
- ck — *Cockeysville Marble*
- OCc — *Conestoga Limestone*
- Ce — *Elbrook Limestone*
- Trh — *Hammer Creek Formation*
- Ck — *Kinzers Limestone*
- Cl — *Ledger Dolomite*
- Trl — *Lockatong Formation*
- oct — *Octoraro Phyllite*
- Tpb — *Pensauken and Bridgeton Formations, undivided*
- pc — *Peters Creek Schist*
- st — *Setters Quartzite*
- Trs — *Stockton Formation*
- Cv — *Vintage Dolomite*
- wb — *Wissahickon Schist*
- Yhan — *anorthosite suite*
- Yhma — *banded mafic gneiss, amphibolite facies*
- Jrd — *diabase*
- Yhfg — *felsic and intermediate gneiss, granulite facies*
- Yhfa — *felsic gneiss, amphibolite facies*
- Ybfg — *felsic gneiss, granulite facies*
- Ymfa — *felsic to mafic gneiss*
- Yhga — *graphitic felsic gneiss, amphibolite facies*
- Yhgg — *graphitic felsic gneiss, granulite facies*
- ma — *mafic gneiss, amphibolite facies*
- Yhmg/Ybmg — *mafic gneiss, granulite facies*
- m/Yhm/Ybm — *marble*
- md — *metadiabase*
- mgb — *metagabbro*
- Cgb — *metagabbro and gabbro*
- pg — *pegmatite*
- Csp — *serpentinized ultramafite*
- um — *ultramafite*
- Yhla — *felsic and intermediate gneiss, amhibolite facies*
- Ybfa — *felsic and intermediate gneiss, amphibolite facies*
- Ybma — *mafic gneiss, amphibolite facies*

Borders of Municipalities in Chester County
Fault lines
Dikelines

N
W E
S

0 1 2 3 4 5 6 7 8 9 10 *Miles*

1:79200

Map Note: Geologic Formations data created at a scale of 1:24,000 is displayed using municipal borders from ChesCO-LRS landbase.

This map was digitally compiled for internal maintenance and developmental use by the County of Chester, Pennsylvania to provide an index to parcels and for other reference purposes. Parcel lines do not represent actual field surveys of premises. County of Chester, Pennsylvania makes no claims as to the completeness, accuracy or content of any data contained hereon, and makes no representation of any kind, including, but not limited to, the warranties of merchantability or fitness for a particular use, nor are any such warranties to be implied or inferred, with respect to the information or data furnished herein.

No part of this document may be reproduced, stored in a retrieval system or transmitted in any form or by any means, electronic, mechanical, photocopying, recording or otherwise, except as expressly permitted by the County of Chester, Pennsylvania.

GIS GEOGRAPHIC INFORMATION SYSTEM
Chester County Planning Commission

Map Prepared by: Chester County Planning Commission 2000.

Map Source:
Digital Bedrock geology of
Chester County, Pennsylania.
United States Geological Survey. 1996